CONTINUOUS VOLTAGE SMD CRYSTAL OSCILLATOR

ASDDV

Request Samples | Check Inventory

ESD Sensitive

2.5 x 2.0 x 0.95mm
RoHS/RoHS II Compliant
MSL Level = N/A

Features

- Continuous Vdd operation from 1.6 V ~ 3.6 V
- Optimized for low current consumption
- Output Enable/Start & Disable/Stop function
- Output waveform CMOS/HCMOS/LVCMOS compatible
- Hermetically seam-sealed ceramic package

Applications

- Portable & wearable electronics
- Internet of Things (IoT)
- Consumer electronics
- Industrial control & automation
- Mobile communication

Electrical Specifications

Parameters		Min.	Typ.	Max.	Units	Notes
Frequency Range		1		160	MHz	
Operating Temperature Range		-40		+85	°C	See options
Storage Temperature Range		-55		+125	°C	
Overall Frequency Stability [Note 1]		-25		+25	ppm	See options
Supply Voltage (Vdd)		1.6		3.6	V	
Tri-state function		"1" (VIH≥0.7*Vdd) or Open: Oscillation; "0" (VIL<0.3*Vdd): No Oscillation/Hi Z			V	
Output Load				15	pF	CMOS
Output Voltage	V_{OH}	0.9*Vdd			V	
	V_{OL}			0.1*Vdd		
Aging 1 year @25°C± 3°C		-3.0		+3.0	ppm	
Aging 5 years @25°C± 3°C		-5.0		+5.0	ppm	
Symmetry @ ½ Vdd		45	50	55	%	
Start-up Time				10.0	ms	
Rise and Fall Time (Tr/Tf) @10%Vdd-90%Vdd, 15pF load	Vdd = 1.8V to 3.6V			8.0	ns	1MHz ≤ F ≤ 19.999MHz
				6.0		20MHz ≤ F ≤ 39.999MHz
				5.0		40MHz ≤ F ≤ 69.999MHz
				5.0		70MHz ≤ F ≤ 99.999MHz
				4.0		100MHz ≤ F ≤ 129.999MHz
				3.0		130MHz ≤ F ≤ 160MHz
	Vdd = 1.6V			10.0		1MHz ≤ F ≤ 19.999MHz
				8.0		20MHz ≤ F ≤ 39.999MHz
				6.0		40MHz ≤ F ≤ 69.999MHz
				6.0		70MHz ≤ F ≤ 99.999MHz
				5.0		100MHz ≤ F ≤ 129.999MHz
				5.0		130MHz ≤ F ≤ 160MHz
RMS Period Jitter @25°C± 3°C	Vdd = 3.0V to 3.6V			5.0	ps	
	Vdd = 1.6V to 2.5V			7.0		
RMS Phase Jitter @25°C± 3°C (10 - 39MHz: 12kHz to 5MHz) (>39MHz: 12kHz to 20MHz)				< 1.0	ps	
Disable Current				10.0	µA	

***Note 1: Overall frequency stability includes initial frequency tolerance @25°C± 3°C and stability over the operating temperature range.**

Electrical Specifications *continued*

Parameters	Min.	Typ.	Max.	Units	Notes
Supply Current (Idd) into 15pF Load @25°C± 3°C **@ Vdd=3.3V**			2.0	mA	1MHz ≤ F ≤ 5.999MHz
			2.0		6MHz ≤ F ≤ 9.999MHz
			3.0		10MHz ≤ F ≤ 19.999MHz
			4.0		20MHz ≤ F ≤ 29.999MHz
			5.0		30MHz ≤ F ≤ 39.999MHz
			5.0		40MHz ≤ F ≤ 45.999MHz
			5.0		46MHz ≤ F ≤ 48.999MHz
			6.0		49MHz ≤ F ≤ 50.999MHz
			8.0		51MHz ≤ F ≤ 54.999MHz
			8.0		55MHz ≤ F ≤ 60.999MHz
			12.5		61MHz ≤ F ≤ 75.999MHz
			14.5		76MHz ≤ F ≤ 80.999MHz
			14.5		81MHz ≤ F ≤ 105.999MHz
			15.5		106MHz ≤ F ≤ 119.999MHz
			15.5		120MHz ≤ F ≤ 130.999MHz
			18.0		131MHz ≤ F ≤ 139.999MHz
			18.0		140MHz ≤ F ≤ 149.999MHz
			18.0		150MHz ≤ F ≤ 156.999MHz
			19.0		157MHz ≤ F ≤ 160MHz
Supply Current (Idd) into 15pF Load @25°C± 3°C **@ Vdd=2.5V**			1.3	mA	1MHz ≤ F ≤ 5.999MHz
			1.3		6MHz ≤ F ≤ 9.999MHz
			2.0		10MHz ≤ F ≤ 19.999MHz
			3.0		20MHz ≤ F ≤ 29.999MHz
			3.5		30MHz ≤ F ≤ 39.999MHz
			4.5		40MHz ≤ F ≤ 45.999MHz
			4.5		46MHz ≤ F ≤ 48.999MHz
			5.0		49MHz ≤ F ≤ 50.999MHz
			6.5		51MHz ≤ F ≤ 54.999MHz
			7.0		55MHz ≤ F ≤ 60.999MHz
			10.0		61MHz ≤ F ≤ 75.999MHz
			11.5		76MHz ≤ F ≤ 80.999MHz
			11.5		81MHz ≤ F ≤ 105.999MHz
			12.5		106MHz ≤ F ≤ 119.999MHz
			12.5		120MHz ≤ F ≤ 130.999MHz
			14.0		131MHz ≤ F ≤ 139.999MHz
			14.0		140MHz ≤ F ≤ 149.999MHz
			14.0		150MHz ≤ F ≤ 156.999MHz
			15.0		157MHz ≤ F ≤ 160MHz
Supply Current (Idd) into 15pF Load @25°C± 3°C **@ Vdd=1.8V**			1.0	mA	1MHz ≤ F ≤ 5.999MHz
			1.0		6MHz ≤ F ≤ 9.999MHz
			1.6		10MHz ≤ F ≤ 19.999MHz
			2.2		20MHz ≤ F ≤ 29.999MHz
			2.5		30MHz ≤ F ≤ 39.999MHz
			3.0		40MHz ≤ F ≤ 45.999MHz
			3.5		46MHz ≤ F ≤ 48.999MHz
			3.5		49MHz ≤ F ≤ 50.999MHz
			3.5		51MHz ≤ F ≤ 54.999MHz
			4.0		55MHz ≤ F ≤ 60.999MHz
			9.0		61MHz ≤ F ≤ 75.999MHz
			9.0		76MHz ≤ F ≤ 80.999MHz
			10.0		81MHz ≤ F ≤ 105.999MHz
			10.0		106MHz ≤ F ≤ 119.999MHz
			10.5		120MHz ≤ F ≤ 130.999MHz
			10.5		131MHz ≤ F ≤ 139.999MHz
			11.5		140MHz ≤ F ≤ 149.999MHz
			11.5		150MHz ≤ F ≤ 156.999MHz
			11.5		157MHz ≤ F ≤ 160MHz

CONTINUOUS VOLTAGE SMD CRYSTAL OSCILLATOR

ASDDV

Request Samples | Check Inventory

ESD Sensitive

2.5 x 2.0 x 0.95mm
RoHS/RoHS II Compliant
MSL Level = N/A

Typical Current Consumption (Idd) vs. Supply Voltage (Vdd) Characteristics @25°C± 3°C [Load = 15pF]

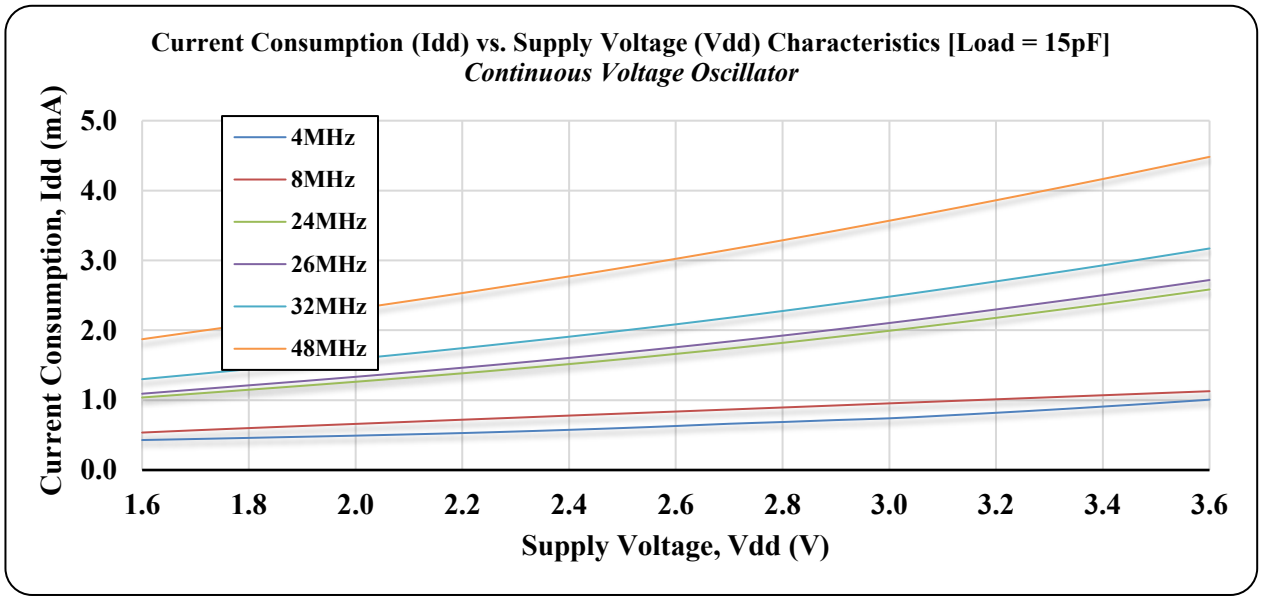

Typical Frequency vs. Supply Voltage (Vdd) Characteristics @ 25°C± 3°C

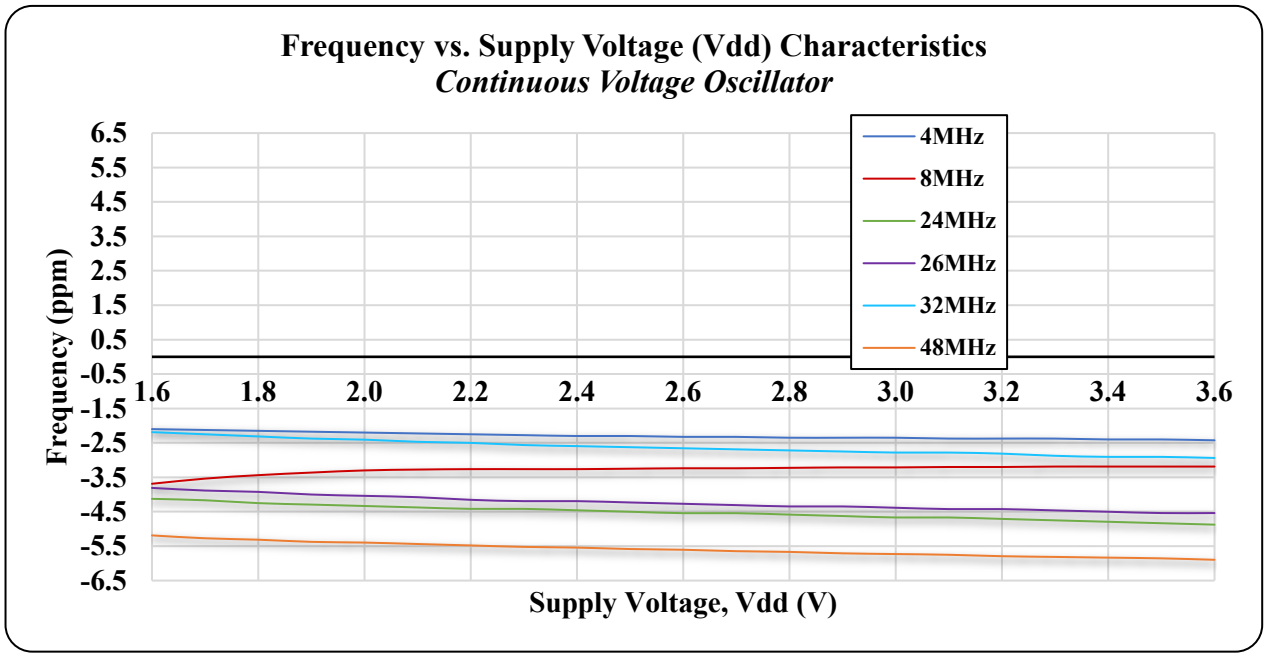

ABRACON LLC

5101 Hidden Creek Ln Spicewood TX 78669
Phone: 512-371-6159 | Fax: 512-351-8858
For terms and conditions of sales, please visit:
www.abracon.com

REVISED: 03-24-20

CONTINUOUS VOLTAGE SMD CRYSTAL OSCILLATOR

ASDDV

Request Samples | Check Inventory

ESD Sensitive

2.5 x 2.0 x 0.95mm
RoHS/RoHS II Compliant
MSL Level = N/A

Typical Frequency vs. Temperature Characteristics

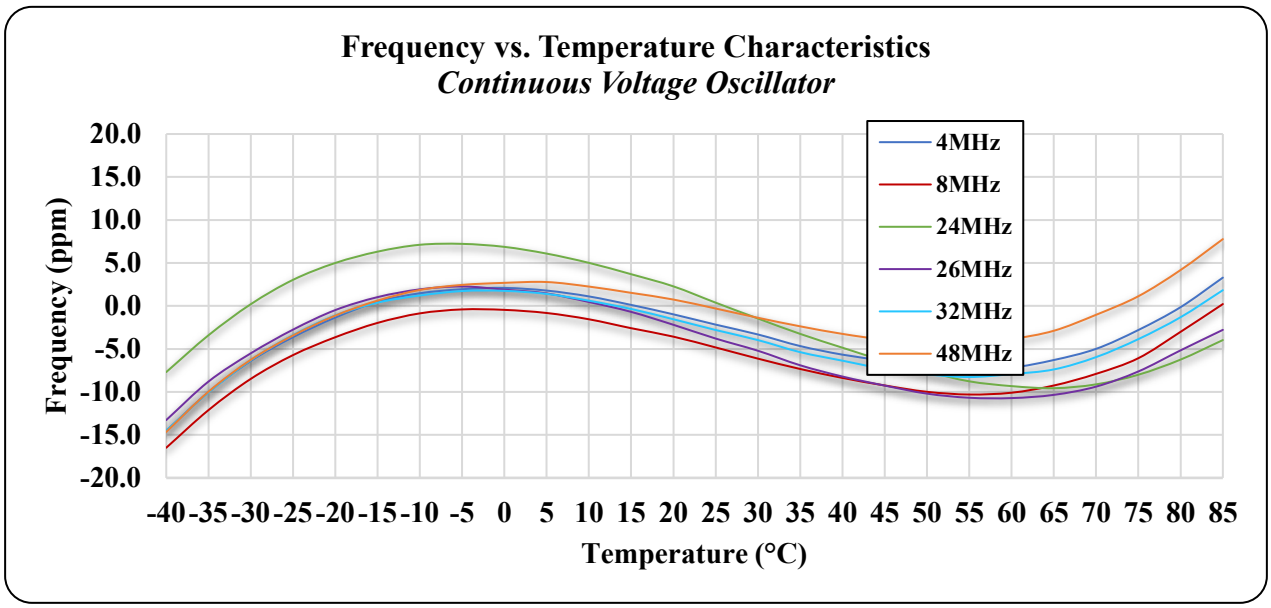

Part Identification

ASDDV- [ ] - [ ] [ ] - [ ]

Frequency in MHz

Please specify the frequency in MHz. e.g. 14.31818MHz

Operating Temp.
E: -20°C ~ +70°C
N: -30°C ~ +85°C
L: -40°C ~ +85°C
X: -40°C ~ +105°C (*)
A: -40°C ~ +125°C (*)

(*) Contact Abracon for availability

Overall Freq. Stability
J: ± 20 ppm (*)
R: ± 25 ppm
K: ± 30 ppm
C: ± 50 ppm
Q: ± 100 ppm

(*) Contact Abracon for availability

Packaging
Blank: Bulk
T: 1k pcs / reel
T3: 3k pcs / reel

ABRACON LLC

5101 Hidden Creek Ln Spicewood TX 78669
Phone: 512-371-6159 | Fax: 512-351-8858
For terms and conditions of sales, please visit:
www.abracon.com

REVISED: 03-24-20

CONTINUOUS VOLTAGE SMD CRYSTAL OSCILLATOR

ASDDV

Request Samples | Check Inventory

ESD Sensitive

2.5 x 2.0 x 0.95mm
RoHS/RoHS II Compliant
MSL Level = N/A

Mechanical Dimensions

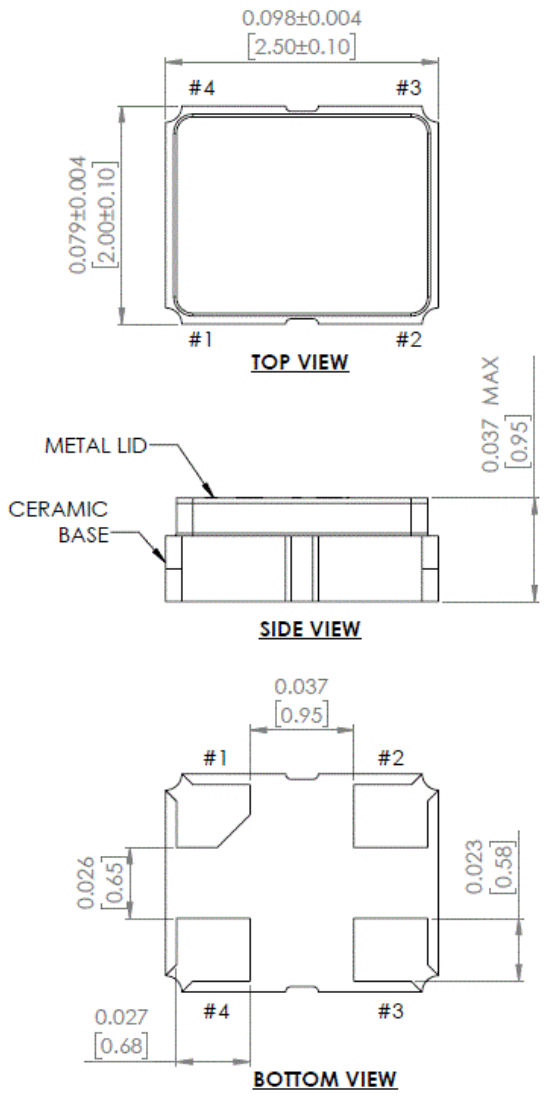

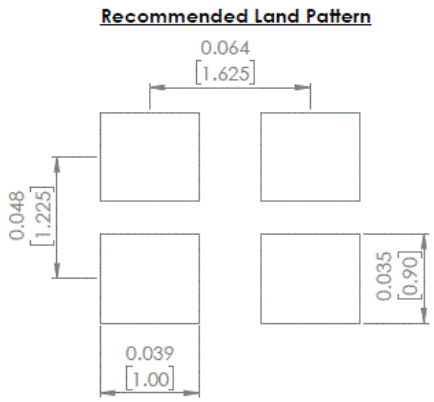

Pin #	Function
1	Tri-State
2	GND
3	Output
4	Vdd

Note: Recommended to use approximately 0.01µF bypass capacitor between PIN 2 and PIN 4

Dimensions: inches (mm)

ABRACON LLC

5101 Hidden Creek Ln Spicewood TX 78669
Phone: 512-371-6159 | Fax: 512-351-8858
For terms and conditions of sales, please visit:
www.abracon.com

REVISED: 03-24-20

ABRACON IS ISO9001-2015 CERTIFIED

CONTINUOUS VOLTAGE SMD CRYSTAL OSCILLATOR

ASDDV

Request Samples | Check Inventory

ESD Sensitive

2.5 x 2.0 x 0.95mm
RoHS/RoHS II Compliant
MSL Level = N/A

Reflow Profile

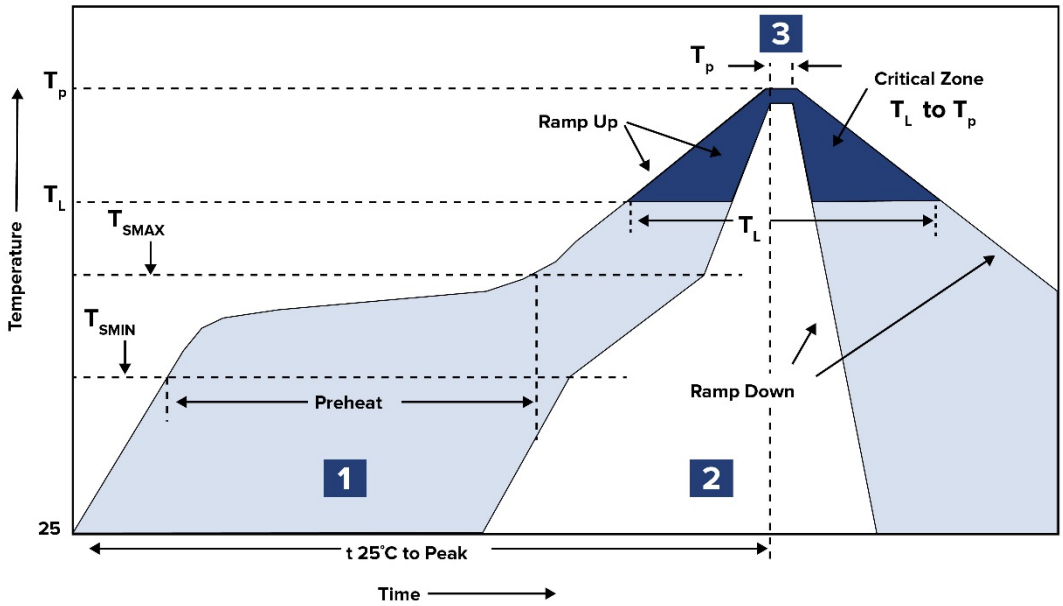

Zone	Description	Temperature	Time
1	Preheat	T_{SMIN} ~ T_{SMAX} 150°C ~ 200°C	60 ~ 120 sec.
2	Reflow	T_L 217°C	60 ~ 150 sec.
3	Peak heat	T_P 250°C ~ 260°C	30 sec. MAX

CONTINUOUS VOLTAGE SMD CRYSTAL OSCILLATOR

ASDDV

Request Samples | Check Inventory

ESD Sensitive

2.5 x 2.0 x 0.95mm
RoHS/RoHS II Compliant
MSL Level = N/A

Packaging

T: 1,000pcs/reel
T3: 3,000pcs/reel

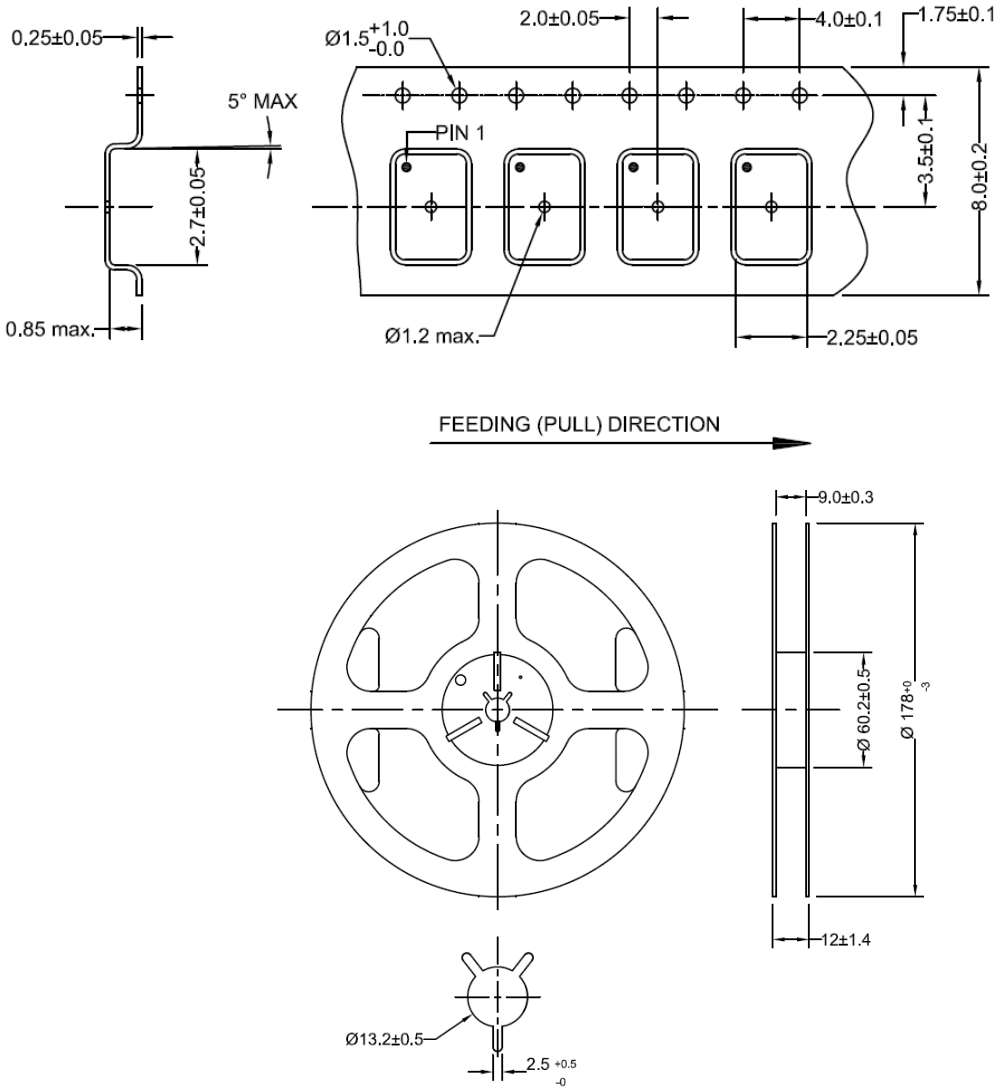

Dimensions: inches (mm)

ABRACON LLC

5101 Hidden Creek Ln Spicewood TX 78669
Phone: 512-371-6159 | Fax: 512-351-8858
For terms and conditions of sales, please visit:
www.abracon.com

REVISED: 03-24-20

ABRACON IS ISO9001-2015 CERTIFIED