

1) Signals marked LAN\_TXP/TXN should be length matched.  
 2) Signals marked LAN\_RXP/RXN should be length matched.

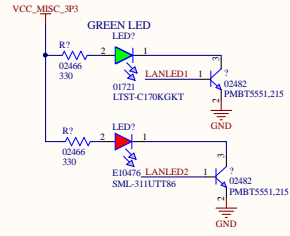

Size	Number	Revision
C		
Date:	3/11/2020	Sheet of
File:	C:\Users\j_ethermet\SchDoc	Drawn By:

Comment	Description	Designator	Footprint	LibRef	Quantity
---------	-------------	------------	-----------	--------	----------