

Contents

| | |
|---|---|
| STM32-P407 board | 2 |
| 1) STM32CubeProgrammer: Un-Successful connection to board | 2 |
| STM32-E407 board | 3 |
| 2) Settings in STM32CubeIDE 1.3.0:..... | 3 |
| 3) STM32CubeIDE 1.3.0: Successful build | 4 |
| 4) STM32CubeIDE 1.3.0: Successful connection to board | 5 |
| 5) STM32 ST-LINK: Successful connection to board..... | 6 |
| 6) STM32CubeProgrammer: Successful connection to board | 7 |

STM32-P407 board

1) STM32CubeProgrammer: **Un-Successful** connection to board

On the right side, the "ST-LINK" configuration panel is visible, showing a "Not connected" status. The configuration includes:

- Serial number: 34FF7306...
- Port: SWD
- Frequency (kHz): 4000
- Mode: Normal
- Access port: 0
- Reset mode: Software reset
- Shared: Disabled
- External loader: -
- Target voltage: 0.74 V
- Firmware version: V2J3657

A "Firmware upgrade" button is present at the bottom of the configuration panel.

At the bottom, the "Log" window shows the following messages:

```
13:48:34 : Disconnected from device.  
13:48:37 : Warning: Device changed, refreshing...  
13:48:37 : ST-LINK SN : 34FF73065250343845580743  
13:48:37 : ST-LINK Fw : V2J3657  
13:48:37 : Voltage : 0.69V  
13:48:37 : Error: No STM32 target found!
```

STM32-E407 board

2) Settings in STM32CubeIDE 1.3.0:

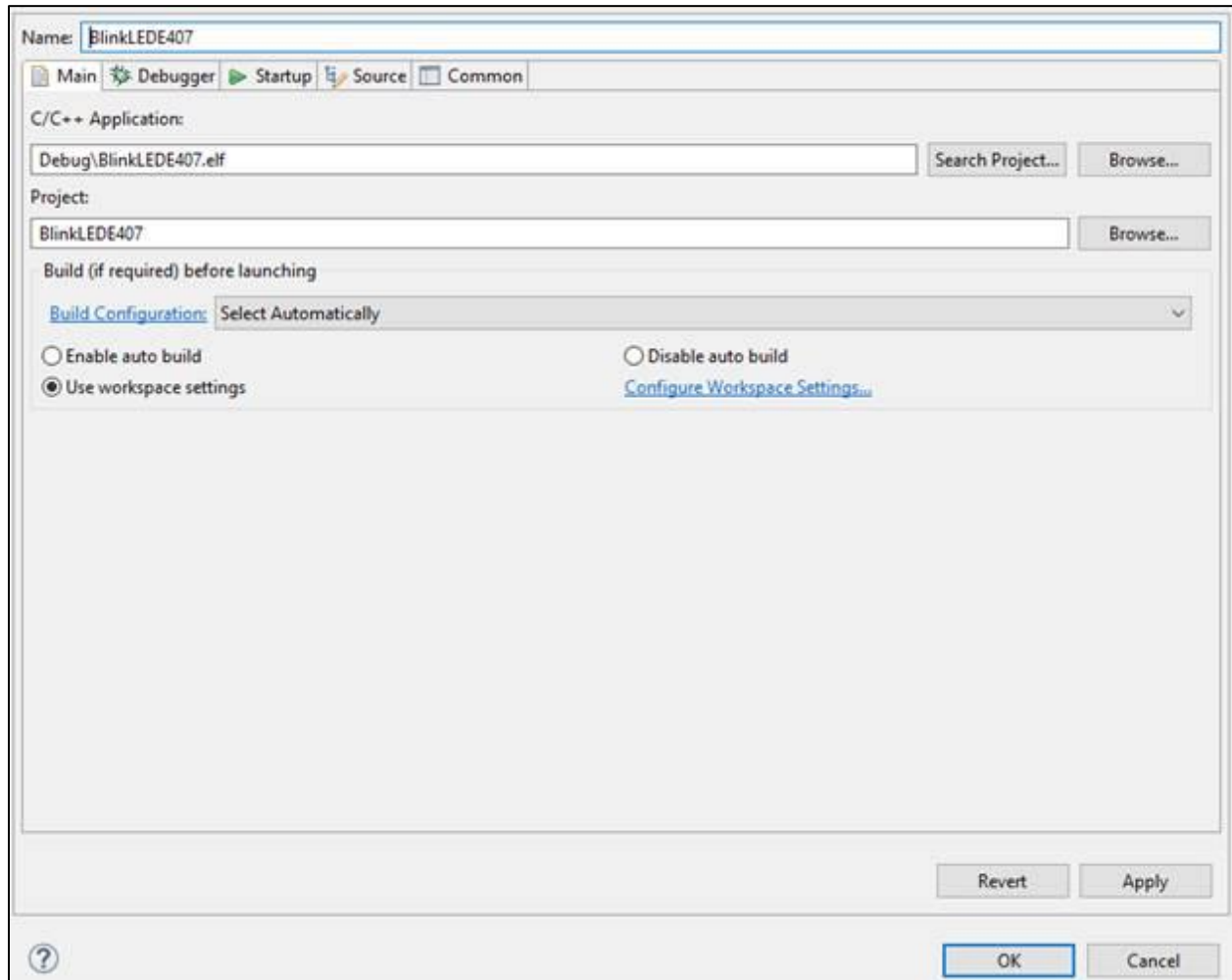

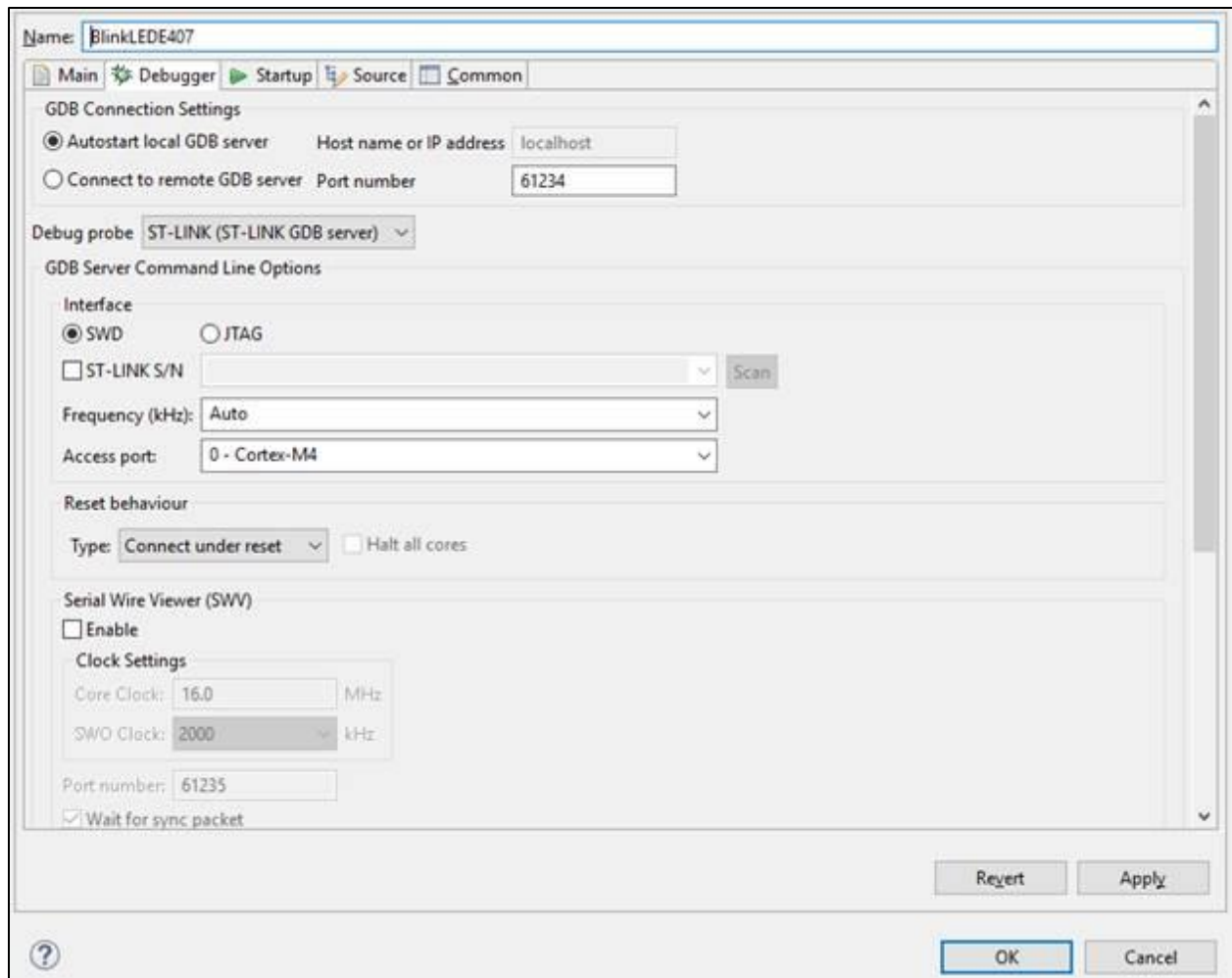

3) STM32CubeIDE 1.3.0: Successful build

```
arm-none-eabi-size BlinkLEDE407.elf
arm-none-eabi-objdump -h -S BlinkLEDE407.elf > "BlinkLEDE407.list"
arm-none-eabi-objcopy -O binary BlinkLEDE407.elf "BlinkLEDE407.bin"
  text  data  bss  dec  hex filename
 8800   28  1600  10428  28bc BlinkLEDE407.elf
Finished building: default.size.stdout

Finished building: BlinkLEDE407.bin
Finished building: BlinkLEDE407.list

11:53:14 Build Finished. 0 errors, 0 warnings. (took 6s.246ms)
```

4) STM32CubeIDE 1.3.0: Successful connection to board

BlinkLEDE407 [STM32 Cortex-M C/C++ Application] ST-LINK (ST-LINK GDB server)

STMicroelectronics ST-LINK GDB server. Version 5.5.0
Copyright (c) 2019, STMicroelectronics. All rights reserved.

Starting server with the following options:

| | |
|----------------------|------------|
| Persistent Mode | : Disabled |
| Logging Level | : 1 |
| Listen Port Number | : 61234 |
| Status Refresh Delay | : 15s |
| Verbose Mode | : Disabled |
| SWD Debug | : Enabled |
| InitWhile | : Enabled |

Waiting for debugger connection...

Debugger connected

STM32CubeProgrammer v2.4.0

ST-LINK SN : 34FF73065250343845580743
ST-LINK FW : V2J36S7
Voltage : 3.30V
SWD freq : 4000 KHz
Connect mode: Under Reset
Reset mode : Hardware reset
Device ID : 0x413
Device name : STM32F405xx/F407xx/F415xx/F417xx
Flash size : 1 MBytes (default)
Device type : MCU
Device CPU : Cortex-M4

Memory Programming ...

Opening and parsing file: ST-LINK_GDB_server_a03232.srec

| | |
|---------|----------------------------------|
| File | : ST-LINK_GDB_server_a03232.srec |
| Size | : 8828 Bytes |
| Address | : 0x08000000 |

Erasing memory corresponding to segment 0:

Erasing internal memory sector 0

Download in Progress:

File download complete

Time elapsed during download operation: 00:00:00.617

5) STM32 ST-LINK: Successful connection to board

```

11:56:31 : ST-LINK SN : 34FF73065250343845580743
11:56:31 : V2J36S7
11:56:31 : Connected via SWD.
11:56:31 : SWD Frequency = 4,0 MHz.
11:56:31 : Connection mode : Normal.
11:56:31 : Debug in Low Power mode enabled.
11:56:31 : Device ID:0x413
11:56:31 : Device flash Size : 1MBytes
11:56:31 : Device family :STM32F405xx/F407xx/F415xx/F417xx
    
```

 At the bottom, a status bar shows "Debug in Low Power mode enabled.", "Device ID:0x413", and "Core State : Live Update Disabled".

| Address | 0 | 4 | 8 | C | ASCII |
|------------|----------|----------|----------|----------|----------------------|
| 0x08000000 | 20020000 | 08001D59 | 0800212D | 0800213B | ... Y...-!...;!... |
| 0x08000010 | 08002141 | 08002147 | 0800214D | 00000000 | A!...G!...M!..... |
| 0x08000020 | 00000000 | 00000000 | 00000000 | 08002153 |S!.. |
| 0x08000030 | 08002161 | 00000000 | 0800216F | 0800217D | a!.....o!..}!.. |
| 0x08000040 | 08001DA9 | 08001DA9 | 08001DA9 | 08001DA9 | @...@...@...@...@... |
| 0x08000050 | 08001DA9 | 08001DA9 | 08001DA9 | 08001DA9 | @...@...@...@...@... |
| 0x08000060 | 08001DA9 | 08001DA9 | 08001DA9 | 08001DA9 | @...@...@...@...@... |
| 0x08000070 | 08001DA9 | 08001DA9 | 08001DA9 | 08001DA9 | @...@...@...@...@... |
| 0x08000080 | 08001DA9 | 08001DA9 | 08001DA9 | 08001DA9 | @...@...@...@...@... |
| 0x08000090 | 08001DA9 | 08001DA9 | 08001DA9 | 08001DA9 | @...@...@...@...@... |

6) STM32CubeProgrammer: Successful connection to board

| Address | 0 | 4 | 8 | C | ASCII |
|------------|----------|----------|----------|----------|-------------------|
| 0x08000000 | 20020000 | 08001D59 | 0800212D | 0800213B | ... Y...-!...;!.. |
| 0x08000010 | 08002141 | 08002147 | 0800214D | 00000000 | A!..G!..M!..... |
| 0x08000020 | 00000000 | 00000000 | 00000000 | 08002153 |S!.. |
| 0x08000030 | 08002161 | 00000000 | 0800216F | 0800217D | a!.....o!..}!.. |
| 0x08000040 | 08001DA9 | 08001DA9 | 08001DA9 | 08001DA9 | 0...0...0...0... |
| 0x08000050 | 08001DA9 | 08001DA9 | 08001DA9 | 08001DA9 | 0...0...0...0... |
| 0x08000060 | 08001DA9 | 08001DA9 | 08001DA9 | 08001DA9 | 0...0...0...0... |
| 0x08000070 | 08001DA9 | 08001DA9 | 08001DA9 | 08001DA9 | 0...0...0...0... |
| 0x08000080 | 08001DA9 | 08001DA9 | 08001DA9 | 08001DA9 | 0...0...0...0... |
| 0x08000090 | 08001DA9 | 08001DA9 | 08001DA9 | 08001DA9 | 0...0...0...0... |
| 0x080000A0 | 08001DA9 | 08001DA9 | 08001DA9 | 08001DA9 | 0...0...0...0... |

Log

```

13:47:07 : ST-LINK SN : 34FF73065250343845580743
13:47:07 : ST-LINK FW : V2J3657
13:47:07 : Voltage : 3.32V
13:47:07 : SWD Freq : 4000 KHz
13:47:07 : Connect mode: Normal
13:47:07 : Reset mode : Software reset
13:47:07 : Device ID : 0x413
13:47:07 : UPLOADING OPTION BYTES DATA ...
13:47:07 : Bank : 0x00
13:47:07 : Address : 0x40023c14
13:47:07 : Size : 4 Bytes
13:47:07 : UPLOADING ...
13:47:07 : Size : 1024 Bytes
13:47:07 : Address : 0x8000000
13:47:07 : Read progress:
13:47:07 : Data read successfully
13:47:07 : Time elapsed during the read operation is: 00:00:00.007
    
```

ST-LINK configuration

- Serial number: 34FF7306...
- Port: SWD
- Frequency (kHz): 4000
- Mode: Normal
- Access port: 0
- Reset mode: Software reset
- Shared: Disabled
- External loader: _
- Target voltage: 3.32 V
- Firmware version: V2J3657

Device information

- Device: STM32F405xx/F407xx/F415xx/F...
- Type: MCU
- Device ID: 0x413
- Flash size: 1 MB
- CPU: Cortex-M4